

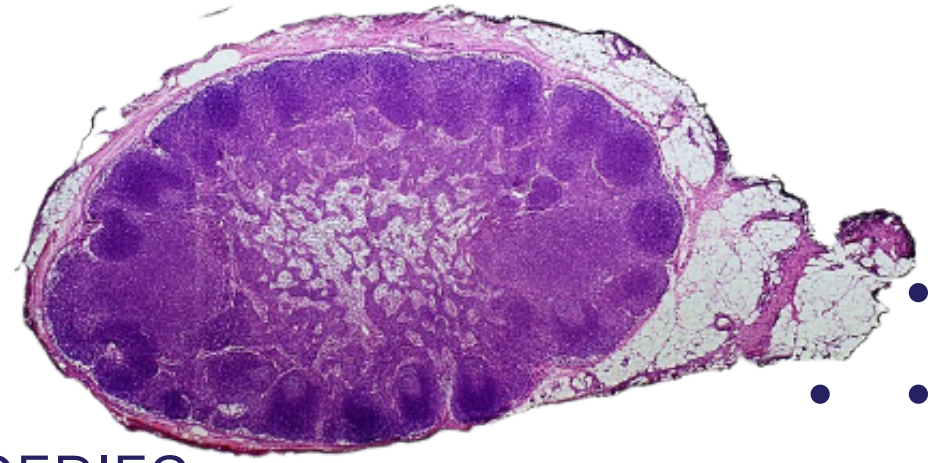

CAHO
Committed to Safer Patient Care



CONTINUAL DIAGNOSTIC EDUCATION (CDE) SERIES

BY CAHO DIAGNOSTIC DIVISION

APPROACH TO DIFFICULT DIAGNOSIS – LYMPH NODE BIOPSY USING IHC AND SPECIAL STAINS

CDE-84



THURSDAY, JULY 17TH, 2025



6:00 PM TO 8:00 PM IST

SPEAKERS

Topic: Hodgkin Lymphoma – Misleading Morphology



Dr Kiruthiga K.G.

Consultant Pathologist,
KEM Hospital,
Pune

Topic: Stains that Speak: Using IHC to Hear What H&E Can't Say



Dr Elanthenral Sigamani

Professor of Pathology,
Department of General Pathology,
Christian Medical College & Hospital,
Vellore

MODERATOR



Dr Anam Fatima Siddiqui

Lab Head & Consultant Pathologist
American Institute of Pathology
and Lab Sciences (AMPATH),
Lucknow

ORGANIZING SECRETARY



Dr Mamta Kankra

Organizing Secretary, CAHO-CDE,DD
Senior Consultant,
Department of Biochemistry,
Quality Manager,
Clinical Laboratory Services,
Sir Ganga Ram Hospital, New Delhi

Highlights:

- Distinguishing Benign from Malignant Lymphoid Proliferations,
- Subtyping Lymphomas,
- Assessing Prognosis and Treatment Response,
- Addressing Challenges in Limited Tissue,
- Cost Effectiveness and Feasibility,
- Optimizing IHC Panels

CAHO DIAGNOSTIC DIVISION



Dr. Aparna Jairam
Chairperson



Dr. R Ravikumar
Vice Chairperson



Dr. Vinita Kothari
Secretary

[Register now](#)



+91-9971575552



diagnostic@caho.in



www.caho.in